

# CATIE OSBORN

Actor-Teaching Artist-Costumer

Phone: 309-738-8364  
Catie.Osborn@gmail.com  
www. Catieosborn.com  
Dress: 10 | Shoe 10 | Bust: 36DDD

Hair: Brown  
Eyes: Blue  
Height: 5'6"

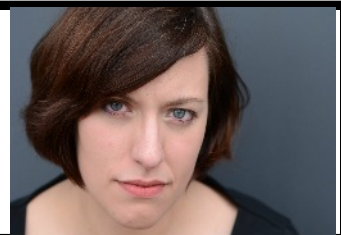

## THEATRE:

<i>Hamlet</i>	Stand-by/Understudy	American Shakespeare Center	Actor's Renaissance Season
<i>Rosencrantz and Guildenstern....</i>	Stand-by/Understudy	American Shakespeare Center	Actor's Renaissance Season
<i>Peter and the Starcatcher</i>	Hawking Clam/ Season Understudy	American Shakespeare Center	Jim Warren
<i>Love Labour's Lost</i>	Season Understudy (all)	American Shakespeare Center	Matt Davies
<i>Much Ado About Nothing</i>	Season Understudy (all)	American Shakespeare Center	Jenny Bennett
<i>Troilus and Cressida</i>	Cressida/Hector/Agamemnon	Compass Shakespeare -MFA	Molly Seremet
<i>George-A-Green</i>	George-A-Green	American Shakespeare Center (SR)	Shane Sczepankowski
<i>A Midsummer Nights Dream</i>	Puck	Compass Shakespeare -MFA	John Bellomo
<i>Taming of the Shrew</i>	Katherine	Mary Baldwin University MFA	Megan Claus
<i>Love Labour's Lost</i>	Princess of France	Compass Shakespeare - MFA	Renn. Style Show
<i>Taming of the Show</i>	Kathrina	Mary Baldwin MLitt Program	Mark Pajor
<i>Such Sweet Thunder</i>	Charmion	American Shakespeare Center	Doreen Bechtol
<i>As You Like It</i>	Audrey	2015 A.S.C. Blackfriars Conference	Jeremy Ray Fiebig
<i>Doctor Faustus- [DirectingShowcase]</i>	Mephistopheles	Mary Baldwin MLitt Program	Dr. Ralph Alan Cohen
<i>Titus Andronicus</i>	Lavinia	Prenzie Players	Jacob Walker
<i>Dames of Denmark (Hamlet)</i>	Hamlet/Laertes	Bucktown Center for the Arts & Quad City Pride Fest/Venus Envy	Cait Bodenbender
<i>Two Gentlemen of Verona</i>	Silvia	Prenzie Players	Andrew Lord
<i>Macbeth</i>	Lady Macbeth	Rock Island Library ShakesFest	Aaron Sullivan

## FILM

*A Cadaver Christmas* Supporting Director, Daniel Rairden-Hale

## COMMERCIAL/INDUSTRIAL

*Dupont Community Credit Union* Principal Friend-to-Friend Transfer  
*Mississippi Valley Blood Center* Principal Customer Service Training Video  
*John Deere* Principal Production Line Efficiency  
*Management and Leadership* Supporting Employee Management/Training

## OTHER PERFORMANCE

*ComedySportz Quad Cities* Improv Artist (2006-14) Establishment Theatre  
*JFK 50th Anniversary Celebration* Slam Poetry Artist Kennedy Center, Washington DC

## EDUCATION & TRAINING

MFA - Mary Baldwin University | *Shakespeare and Performance (acting and design concentrations)*  
Masters of Letters, Mary Baldwin College | *Shakespeare and Performance*  
BA Theatre | St Ambrose University  
Great River Shakespeare Festival Education Artist 2014 -2016  
Andrew Wade (RSC) Shakespeare Voice & Acting Workshop and Master Class 2012

## SPECIAL SKILLS

Musical Instruments: Ukulele, harmonica, bodhran, piano, bells, glockenspiel, general percussion.  
Stilt walking, stage combat (rapier, broadsword, hand-to-hand), blacksmithing (plate armor qualified and trained) extensive historical costuming experience, knitting, crochet, roller skating, dialects as needed.  
*Graphic design, marketing, photography, web and social media management experience.*



**CATIE OSBORN**